

Proposed reduction bus stop length

Proposed alteration to raise existing zebra crossing

Proposed upgrade to Belisha Beacons.

Proposed introduction of a raised junction.

Proposed repaving of section of footway.

Proposed widening of footway

200

192 to 198

186

23

223

211

WEST GREEN ROAD

BUS STOP

NO ENTRY

AVENUE ROAD

DORSET ROAD

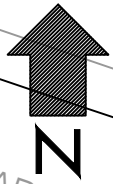

CARAD